



M/V AYSEL SHIP'S PARTICULARS



Name of Vessel: MV AYSEL Registry Port: PANAMA Flag: PANAMA
 IMO Number: 9155896 Class & Class No: PRS/103270 Type of Ship: GENERAL CARGO
 MMSI Number: 356118000
 Official Number: 53544/PEXT Date of keel laid: 1.10.1996
 Call Sign: 3EZH6 Launch date: 27.05.1997
 Hull No: 311

GRT / NET: 4368/2518 Summer DWT: 7009.610 Contr. on Deck: 222X20
 Summer Draught 6,939 Winter DWT 6796.460 Contr. under Deck: 134X20
 Winter Draught 6,794 Light Weight: 2003.370
 Full Load Displ.smr: 9012.980

LOA / LBP: 111.75/105.34 TPC - Summer: 14.71 Service Speed
 Breadth MLD./ Depth 14.5/8.25 FWA Summer: 153MM Loaded: 10
 Frct Air Draft: 27.9 Free Board: 1,320 Ballast: 11
 Aft Air Draft: 34

Cargo Comp	Number	Capacity (m3)	Capacity (cbf)	Size L-B-H	Between Frame
Hold Number 1/2	1	2730.87	96438	27,30 x 12,00 x 9,35	fr 104 -143
Hold Number 2/2	2	5924.906	209232	53,70 x 12,00 x 9,35	fr 26 - 101
Total Hold		8655.776	305670		26 143
Hatch Covers	12			54.10-12.30-0.63	26-143
Bulk Heads	2			0,30-11.98-5.65	26-27
Type of ship's crane	GANTRY	swl:18		13.40-4.50-4.70	20-143

Permissible local load Total Ballast Capacity: 2552.40M³
 Tank top (t-m2): 15T/M² FW Tank capacity: 44.37M³
 Hatch top (t-m2): 1.750T/M² MGO Capacity: 508.31M³
 Main Engine Detail: STORK WARTSILA 8R32LNE DG No 1 Detail: CAT 3306/160KW
 Bow Thruster Detail: 350KW DG No 2 Detail: CAT 3306/160KW
 Shaft Generator Detail: NEWAGE/452KW Emrgncy DG Detail: CAT 3304/85KW
 Sewage Tank Capacity: 10,5M³
 Sludge Tank Capacity: 3.43M³
 Dirty Oil Tank Capacity: 11.17M³

Type of propeller : CPP RIGHT HAND Type of rudder: BALANCE 1
 Class Notation : KM GENERAL CARGO SHIP L1
 Builder's name : FERUS SMIT B.V/NETHERLAND P&I Club: THOMAS MILLER SPECIALITY
 Manager IMO Number: 5970101 Navigation Area : UNRESTRICTED NAVIGATION
 Owner IMO Number : 6215272 Sea Area : A1 - A2 - A3
 Owner Name : AYSEL SHIPPING
 Owner Adress : TRUST COM. COMPLEX, AJELTAKE ROAD, AJELTAKE ISLAND, MAJURO, MARSHALL ISLANDS MH96990
 Manager Name : BEK DENIZ TASIMACILIGI A.S.
 Manager Adress : KAVACIK MAH. ELBISTAN SOK., NO:10,SAS PLAZA KAT:1, D:5 34810 BEYKOZ/İSTANBUL
 Ship's comc. Detal : E-mail: mvayssel1997@gmail.com / MOB : +905469155896
 Immarsat C No.1 : 437354110
 Immarsat C No. 2 : 437354111

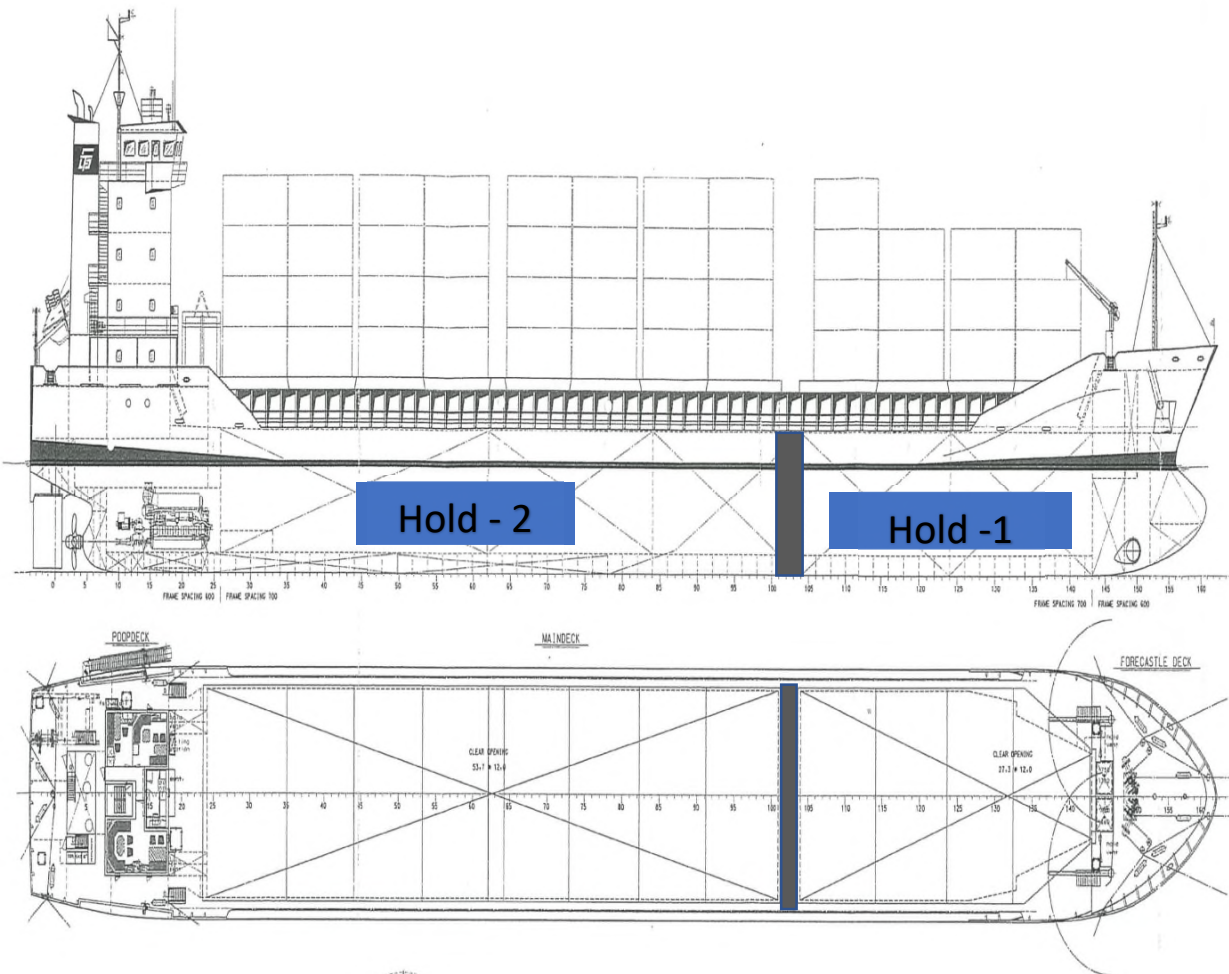
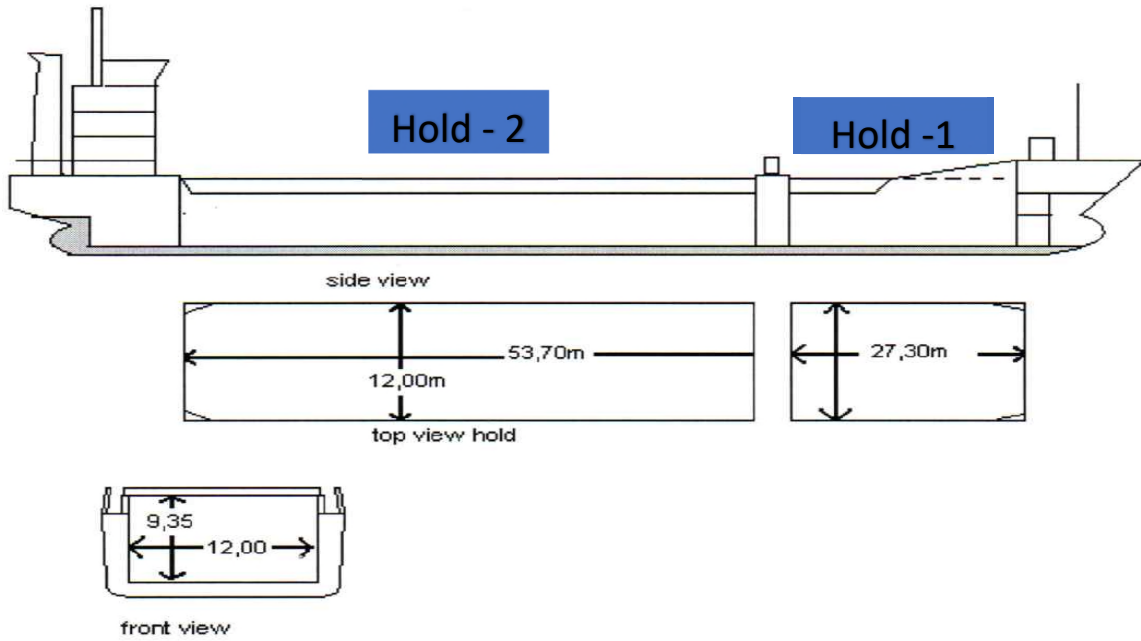



HOLD -1



HOLD -2

