



## M/V BOSPHORUS QUEEN SHIP'S PARTICULARS



Name of Vessel M/V BOSPHORUS QUEEN  
 IMO Number 9155901  
 MMSI Number 373541000  
 Official Number 2212  
 Call Sign HOQB

Registry Port PANAMA  
 Class & Class No PRS

Flag PANAMA  
 Type of Ship GENERAL CARGO

Year built 1997

GRT / NET 4368/2518  
 Summer Draught 6,939 m  
 Winter Draught 6,794 m  
 Full Load Displ.smr 9021,355 mt

Summer DWT 7009,610 mt  
 Winter DWT N/A  
 Light Weight

Contr. on Deck N/A  
 Contr. under Deck N/A

LOA / LBP 111,75 m/105,34 m  
 Breadth MLD./ Depth 14,5 m  
 Aft Air Draft 34 m

TPC - Summer 14,64 ton/cm  
 FWA Summer 153 mm  
 Free Board 1,320 m

Service Speed  
 Loaded 10 kt's  
 Ballast 9 kt's

Cargo Comp	Number	Capacity (m3)	Capacity (cbf)	Size L-B-H	Between Frame
Hold Number	1	2730	96419,06	27,3 x 12 x 9,44 m	104-143
Hold Number	2	5924	209225,84	53,7 x 12 x 9,44 m	26-101
Hatch Covers	12				
Bulk Heads	3				
Type of ship's crane	Gantry	SWL 18mt's			

Permissible local load \_\_\_\_\_  
 Tank top (t-m2) 15 mt/m2  
 Hatch top (t-m2) 1,698 mt/m2  
 Main Engine Detail WARTSILA 8R32E 2995 KW  
 Bow Thruster Detail 350 KW  
 Shaft Generator Detail 344 KW

Total Ballast Capacity 2552,39 m3  
 FW Tank capacity 44,37 m3  
 MGO Capacity 393,6 mt  
 DG No 1 Detail 160 KW  
 DG No 2 Detail 160 KW  
 Emrgncy DG Detail 85 KW  
 Sewage Tank Capacity 10,50 m3  
 Sludge Tank Capacity 3,43 m3  
 Dirty Oil Tank Capacity 11,17 m3

Type of propeller CPP RIGHT HANDED  
 ACTING

Type of rudder BALANCE 1 MAX ANGLE 55 DEG

Class Notation PRS

Builder's name FERUS SMIT B.V  
 WESTERBROEK NL

P&I Club THOMAS MILLER SPECIALTY 06.10.2021

Manager IMO Number

Navigation Area A1-A2-A3

Owner IMO Number 5970101

Sea Area A1-A2-A3

Owner Name BOSPHORUS QUEEN SHIPPING LTD.

Owner Adress TRUST COMPANY COMLEX AJELTAKE ROAD AJELTAKE ISLAND MAJUROMASHALL ISLANDS MH 96960

Manager Name BEK SIHPPING AND TRADING LTD

Manager Adress CUMHURIYET CAD NO:123 GURSEL PLAZA KAT:7/A KAVACIK-BEYKOZ -ISTANBUL/TURKEY

Ship's comc. Detal

E-mail [mvbosphorusqueen1997@gmail.com](mailto:mvbosphorusqueen1997@gmail.com)

Immarsat C No..1 437354110

Immarsat C No. 2 437354111

Mobile +905439155901

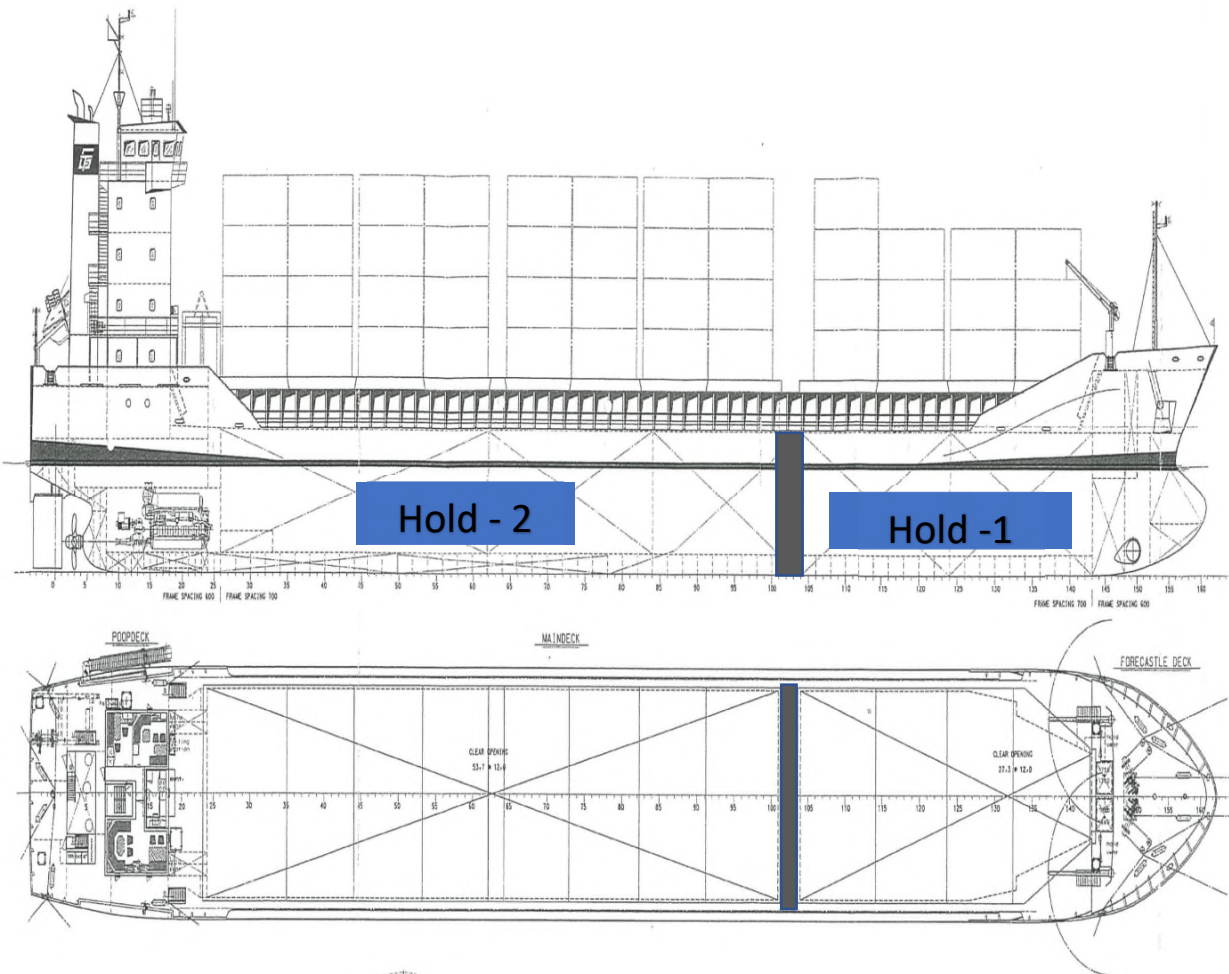
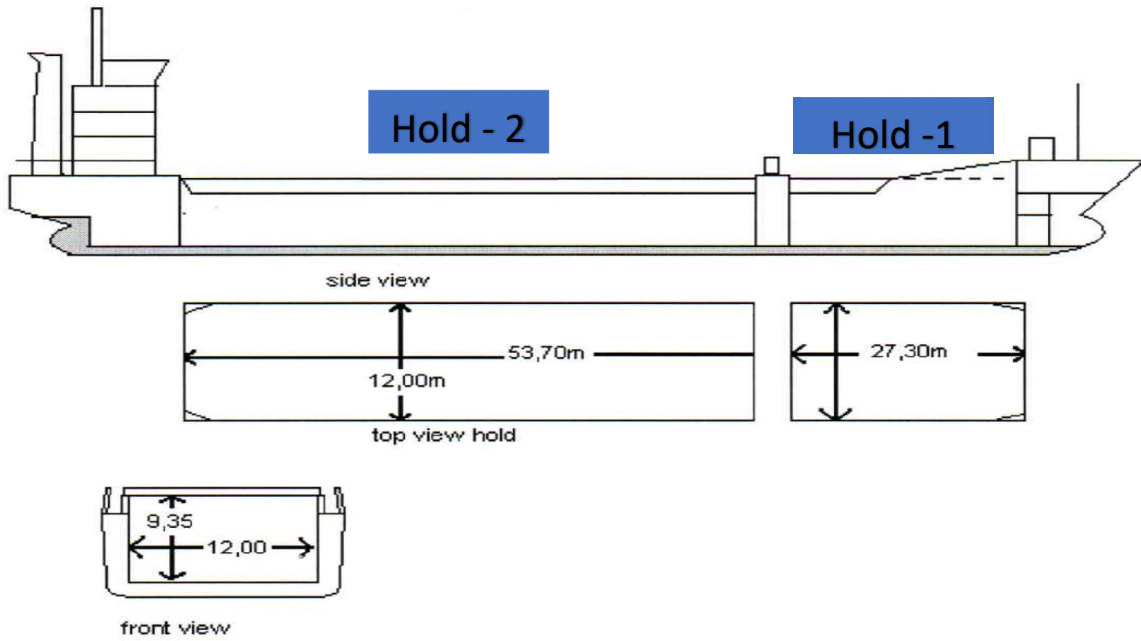



**HOLD -1**



**HOLD -2**

